

Hauled Liquid Waste Disposal System 2022 Annual Report PE 14804

Town of Osoyoos



ENGINEERING ■ PLANNING ■ URBAN DESIGN ■ LAND SURVEYING

March 2023

Project No. 302-111-008

Distribution List

<i># of Hard Copies</i>	<i>PDF Required</i>	<i>Association / Company Name</i>
0	1	Town of Osoyoos
0	1	Ministry of Environment and Climate Change Strategy
0	1	TRUE Consulting

Revision Log

<i>Revision #</i>	<i>Revised by</i>	<i>Date</i>	<i>Issue / Revision Description</i>

Report Submission

Report Prepared By:

Report Reviewed By:



*Anthony Martins, EIT
Project Engineer*

*Steve Underwood, P. Eng.
Project Engineer*

R:\Clients\300-399\302\302-111-010\05 Reports\302-111-010-Osoyoos-HLW Disposal System 2022 Annual Report (PE14804)-March 2023.docx



Table of Contents

1.0	System Description and General Operation	1
2.0	Hauled Liquid Waste Quantities (PE 3.1a)	3
3.0	Sludge Quantities (PE 3.1b).....	5
4.0	Groundwater Elevations (PE 3.2)	6
5.0	Wastewater Quality (PE 3.3)	7
6.0	Groundwater Quality (PE 3.4).....	8

APPENDICES

Appendix A –

Appendix B –

List of Tables

Table 2-1: 2022 Monthly Volumes of Hauled Liquid Waste Accepted at Landfill.....	3
Table 2-2: Annual Volume of Hauled Liquid Waste Accepted at Landfill	4

List of Figures

Figure 1-1: Landfill Site Plan and As-built Monitoring Well Locations (302-704-Fig1).....	2
Figure 4-1: 2022 Groundwater Monitoring Well Geodetic Elevation	6

List of Acronyms

TRUE	TRUE Consulting
MOE	Ministry of Environment and Climate Change Strategy

Units of Measure

EC	Electrical Conductivity unit
km	kilometre
L/d	Litres per day
L/m	Litres per minute
L/s	Litres per second
lpcd	Litres per capita per day
m	metre
mg/L	milligrams per Litre
mm	millimetre
NTU	Nephelometric Turbidity Units

1.0 System Description and General Operation

The Town of Osoyoos' hauled liquid waste disposal facility is located in the southeast corner of the town's landfill site as shown on Figure 1-1 (302-704-Fig1). The history of the system is briefly summarized as follows.

- The northernmost 3 cells of the system were constructed and placed into operation in 1998. The system was designed and permitted for the acceptance of 5,400 m³ (5,400 tonnes) of septage annually (PE 1.1.1). This equates to 14.8 m³ per day averaged over a calendar year.
- In 2002, the Town began accepting domestic sewage from Willow Beach at the facility. The Ministry of Environment (MOE) had initiated enforcement activities against the Willow Beach Mobile Home Park and Campground owners, requiring that all onsite wastewater discharges cease. The only options available to the Willow Beach owners for wastewater disposal was trucking to the Town's sewage collection system or trucking to the hauled liquid waste disposal facility at the landfill. For security reasons, the Town decided that the hauled liquid waste facility was the preferred location for acceptance of domestic wastewater from Willow Beach.
- Acceptance of Willow Beach wastewater resulted in a doubling of the total annual waste quantity accepted. To address capacity concerns related to Willow Beach, a fourth cell was constructed in 2004.
- In 2012 the North West Sector Area sanitary sewer system was completed and placed into service. The practice of hauling holding tank waste from Willow Beach and residences in the North West Sector Area was discontinued.
- Cleaning and reconstruction of the basin floor areas was contracted by the Town in the fall of 2013. This work fully restored the infiltrative capacity of the basins.

MONITORING WELLS

MW-1-'97: T.O.C.=359.577; GROUND=359.800
LFMW-3-'10: T.O.C.=359.859; GROUND=359.270
FMW-4-'10: T.O.C.=361.748; GROUND=361.100
LFMW-5-'10: T.O.C.=361.098; GROUND=360.408
LFMW-6-'10: T.O.C.=382.273; GROUND=381.563
LFMW-7-'10: T.O.C.=383.189; GROUND=382.600
NOTE: T.O.C.=TOP OF EXTERIOR COVER

UTM COORDINATES

MW-1-'97: N 5436715.552 E 315818.076
LFMW-3-'10: N 5436801.491 E 315800.68
LFMW-4-'10: N 5436908.687 E 315802.288
LFMW-5-'10: N 5436976.356 E 315804.245
LFMW-6-'10: N 5437174.161 E 315586.691
LFMW-7-'10: N 5436935.496 E 315464.741

NOTES

1) BACKGROUND IMAGERY WITHIN LANDFILL SITE BOUNDARY FROM OCTOBER 27, 2017.
BACKGROUND IMAGERY OUTSIDE LANDFILL SITE BOUNDARY FROM OCTOBER 23, 2015

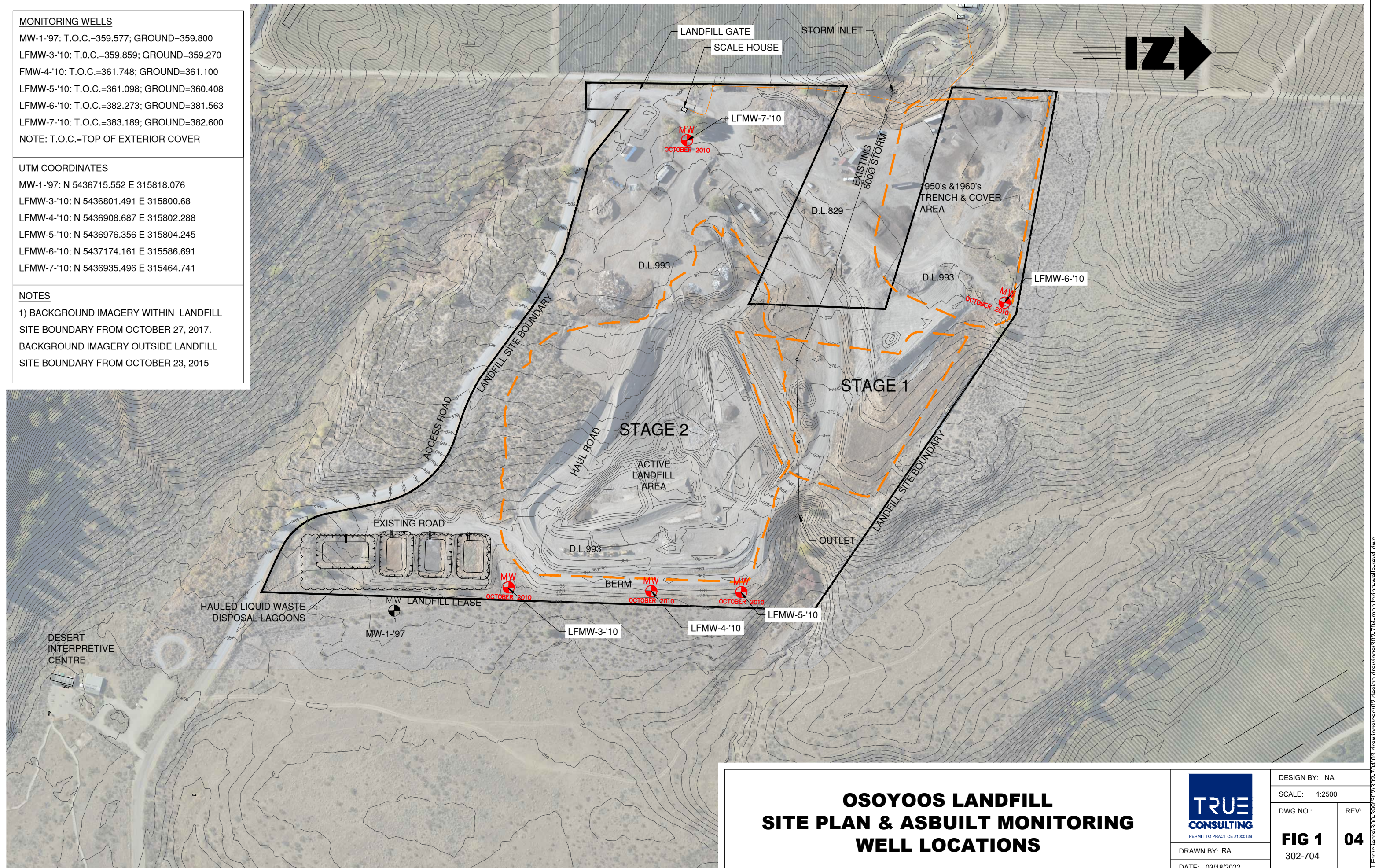

**OSOYOOS LANDFILL
SITE PLAN & ASBUILT MONITORING
WELL LOCATIONS**



DRAWN BY: RA
DATE: 03/18/2022

DESIGN BY: NA
SCALE: 1:2500
DWG NO.: 302-704
REV: 04
FIG 1

2.0 Hauled Liquid Waste Quantities (PE 3.1a)

The Waste Management Permit PE 14804 (the “Permit”) has the following provisions with respect to flow:

- The maximum authorized rate of discharge is 5,400m³ per year which is 14.8m³ per day averaged over a calendar year (Section 1.1.1).
- Provide and maintain a suitable flow measurement device and record the volume of effluent volume discharged over a 24-hour period (Section 3.1a).

All materials, including trucked liquid waste, discharged at the Osoyoos landfill are weighed at the scale at the landfill entrance. It is assumed that the density of hauled liquid waste is approximately equivalent to water. This provides a flow measurement as defined in Section 3.1a of the Permit.

The Town has historically provided monthly totals, this is summarized for the year 2022 in Table 2-1.

TABLE 2-1: 2022 MONTHLY VOLUMES OF HAULED LIQUID WASTE ACCEPTED AT LANDFILL

	Hauled Liquid Waste (m ³)
January	138
February	127
March	366
April	352
May	278
June	345
July	533
August	343
September	354
October	849
November	1,341
December	82
Total	5,108

Total annual hauled liquid waste volumes accepted at the Town of Osoyoos landfill for the period 2000 to 2022 inclusive are summarized in Table 2-2 as follows.

TABLE 2-2: ANNUAL VOLUME OF HAULED LIQUID WASTE ACCEPTED AT LANDFILL

Year	Annual Volume (m³)
2000	2,976
2001	3,973
2002	8,809
2003	8,488
2004	6,434
2005	6,399
2006	7,663
2007	9,934
2008	6,880
2009	6,129
2010	4,851
2011	5,362
2012	5,225
2013	2,622
2014	2,084
2015	1,920
2016	2,021
2017	2,352
2018	2,119
2019	2,680
2020	3,160
2021	4,579
2022	5,108

Related to the annual flow totals tabulated above:

- In the period 2002 to 2012 approximately 50% of the annual flow was holding tank wastes, principally from Willow Beach.
- With completion of the North West Sector Sanitary Sewer System in 2012, trucking of holding tank wastes from Willow Beach and the Elenko residence was no longer necessary. The 50% reduction in waste volumes accepted in 2013, as compared to 2012, reflects sewer service to Willow Beach and Elenko.
- Total annual flow in 2022 comprised of 94% of the annual authorized rate of discharge. This increased inflow is attributed to malfunction of the wastewater treatment facility at the Cottages which is a development on Okanagan Indian Band (OIB) land at the North end of Osoyoos Lake. Thus, septage is now hauled from this community to the landfill.

3.0 Sludge Quantities (PE 3.1b)

Section 3.1(b) of the Permit requires a record of each occasion and the estimated amount of sludge removed from the infiltration basins and whether the sludge was composted or disposed.

As presented in the system description section, the system comprises 3 basins that are operated as drying/infiltration beds and one cell specifically, for holding tanks (normal domestic wastewater). Up to 2013, when waste volumes accepted range between 6,000 and 8,000 m³ annually, the drying/infiltration basins were operated on a 6-month cycle, 2 months loading and 4 months drying.

In the late fall of 2013, the Town contracted with Superior Excavating to remove accumulated sludge and remove and replace 250 mm of sand in the basin floor area. All removed materials were incorporated into the adjacent landfill. Additional sludge removal was completed in 2015, the total volume removed is unknown. This material was incorporated into the existing landfill.

In 2018, sludge removal was completed in one septic infiltration basin, removing approximately 40 m³ of dried material. This material was landfilled. No sludge was removed from the hauled liquid waste basins in 2022.

4.0 Groundwater Elevations (PE 3.2)

Section 3.2 of the Permit requires measurement of the water level, on a monthly basis, in the monitoring wells. Referring to Figure 1-1, there are two groundwater monitoring wells “down” gradient of the hauled liquid waste basins. Wells BH1 and BH2, as referenced in Site Plan A of the Permit, were converted to monitoring wells in 1997 by Golder Associates and referenced as MW-1-’97 and MW-2-’97. Monitoring Well No. LFMW 3-’10 was constructed in 2010 to replace MW-2-’97, which was destroyed. This well is located at the northeast corner of the site, as seen in Figure 1-1.

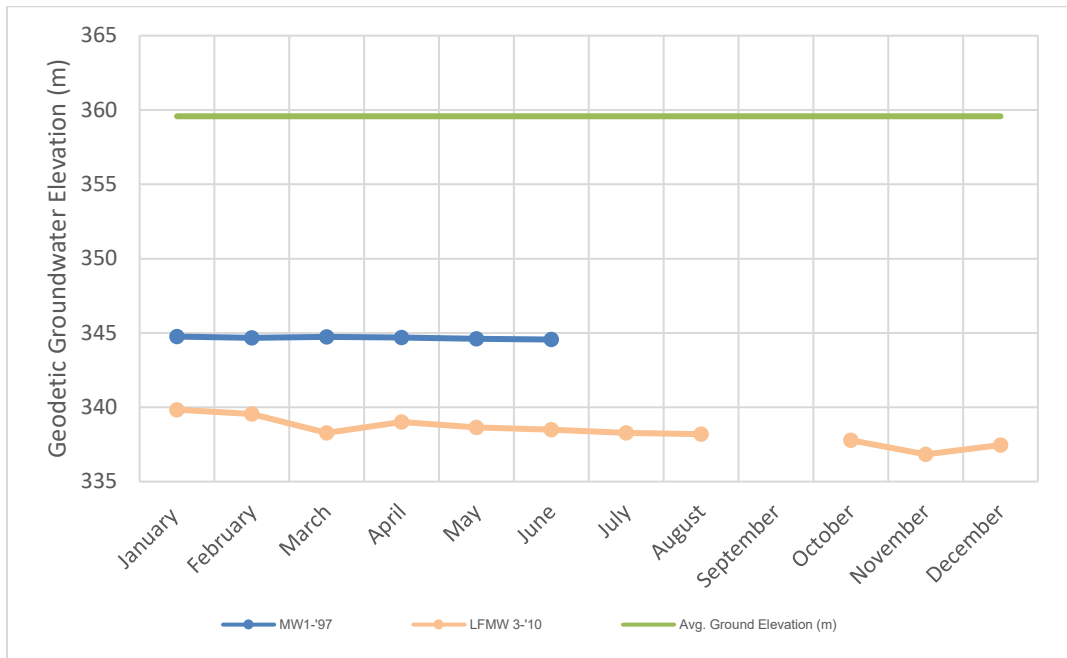

FIGURE 4-1: 2022 GROUNDWATER MONITORING WELL GEODETIC ELEVATION

Referring to Figure 4-1:

- The depth to the groundwater table in both monitoring wells MW1-’97 and LFMW 3-’10 averaged 14.9 m to 21.4 m below ground elevation, respectively.
- Well MW1-’97 was report as dry for July, August, and October. Data was not recorded for November and December.
- Monthly sampling was not completed in September 2022.

5.0 Wastewater Quality (PE 3.3)

Section 3.3 of the Permit requires the installation of a suitable sampling facility and collection of a semi-annual grab sample in April and September of the wastewater from the infiltration basins.

The samples are to be analyzed for:

- BOD (mg/L)
- Total suspended solids (mg/L)
- Conductivity ($\mu\text{S}/\text{cm}$)
- pH
- Chloride (mg/L)
- Nitrate nitrogen (mg/L)
- Ammonia nitrogen (mg/L)
- Total coliform (MPN/100mL)
- Fecal coliform (MPN/100mL)

The permit requirements related to sampling and testing are more applicable to an infiltration basin that is being loaded with treated wastewater effluent. The contents in the septage receiving basins are at best semi solid, highly variable in characteristics depending on where the material originated and not easily sampled. Sampling was not conducted in 2022. This is not compliant with Operating Permit.

6.0 Groundwater Quality (PE 3.4)

The Permit requires semi-annual grab samples in April and September of the groundwater in monitoring wells BH1 (EMS 227436), now referred to as MW-1-'97 and BH2 (EMS 227437), now referred to as LFMW-3-'10.

The samples are to be analyzed for the following:

- Conductivity ($\mu\text{S}/\text{cm}$)
- pH
- Chloride (mg/L)
- Nitrate Nitrogen (mg/L)
- Nitrite Nitrogen (mg/L)
- Ammonia Nitrogen (mg/L)
- Kjeldahl Nitrogen (mg/L)
- Total Nitrogen (mg/L)
- Total Phosphorous (mg/L)
- Dissolved Phosphorous (mg/L)
- Ortho-phosphate (mg/L)
- Total Coliform (MPN/100mL)
- Fecal Coliform (MPN/100mL)

Sampling was not conducted in 2022. This is not compliant with Operating Permit.

APPENDIX A

Operations Permit PE 14804



MINISTRY OF ENVIRONMENT,
LANDS AND PARKS

PERMIT
PE 14804

Under the Provisions of the Waste Management Act

Town of Osoyoos
Box 3010
Osoyoos, British Columbia
V0H 1V0

is authorized to discharge effluent to the ground from municipal sources located in Osoyoos, British Columbia, subject to the conditions listed below. Contravention of any of these conditions is a violation of the Waste Management Act and may result in prosecution.

1. AUTHORIZED DISCHARGES

- 1.1** This subsection applies to the discharge of effluent from municipal septic tank and sewage holding tank pumpage sources in the Osoyoos and adjacent area. The site reference number for this discharge is E227435.
- 1.1.1** The maximum authorized rate of discharge is 5400 m³ per year which is 14.8 m³ per day, averaged over a calendar year.
- 1.1.2** The characteristics of the effluent are typical municipal septic tank and sewage holding tank pumpage. For the purposes of Permit fee calculations, the characteristics of the effluent are considered to be BOD₅ = 220 mg/L and suspended solids = 220 mg/L.
- 1.1.3** The authorized works are infiltration basins, and related appurtenances approximately located as shown on attached Site Plan A.

T.R. Forty, P.Eng.
Assistant Regional Waste Manager

- 1.1.4 The authorized works must be complete and in operation by March 31, 1998.
- 1.1.5 The location of the facilities from which the discharge originates is Osoyoos and the adjacent area.
- 1.1.6 The location of the point of discharge is a portion of Lot 993 of District Lot 2450s, Plan 22982, together with that part of District Lot 2450s, SDYD as shown on Crown Lease 334855, as shown on the attached Site Plan A.

2. GENERAL REQUIREMENTS

2.1 Maintenance of Works and Emergency Procedures

The permittee shall inspect the pollution control works regularly and maintain them in good working order. In the event of an emergency or condition beyond the control of the permittee which prevents continuing operation of the approved method of pollution control, the permittee shall immediately notify the Regional Waste Manager and take appropriate remedial action.

2.2 Bypasses

The discharge of effluent which has bypassed the designated treatment works is prohibited unless the approval of the Regional Waste Manager is obtained and confirmed in writing.

2.3 Process Modifications

The permittee shall notify the Regional Waste Manager prior to implementing changes to any process that may affect the quality and/or quantity of the discharge. The approval of the Regional Waste Manager shall be received prior to implementing the process modifications.

2.4 Plans - New Works

Plans and specifications of the works authorized in Subsection 1.1 shall be submitted to the Regional Waste Manager and the managers' approval obtained before construction commences. The works shall be constructed in accordance with such plans.

2.5 Access Road

The Permittee shall ensure that reasonable, all-weather access to the designated areas for discharge is maintained at all times.

2.6 Site Security

- a) Installation of perimeter fencing and gates shall be complete prior to the commencement of discharge.
- b) Gates shall be locked to prevent unauthorized access during non-operating hours.

2.7 Signs

A suitable sign shall be erected and maintained at the main entrance to the site which identifies the following: site name, owner and operator, 24 hour emergency contact phone number and address, hours of operation, tipping fees (if applicable) and prohibition of special wastes.

2.8 Operational Plan

Submit for approval to the Regional Waste Manager, on or before June 1, 1998, an operational plan including all operational aspects of the facility and an emergency contingency plan.

2.9 Sludge Wasting and Disposal

In the event the sludge is not composted and utilized as a usable product, the sludge wasted from the works shall be disposed of to a site and in a manner authorized by the Regional Waste Manager.

2.10 Spillage

No spillage is to occur outside the bounds of the infiltration basin area.

2.11 Odour

Should odours become objectionable, additional works shall be provided if so directed by the Regional Waste Manager.

2.12 Wildlife and Vector Control

Additional requirements may be specified by the Regional Waste Manager to resolve problems of wildlife or vector attraction.

2.13 Freeboard

A minimum freeboard of 50 centimetres (20 inches) shall be maintained on each infiltration basin.

2.14 Surface Drainage

Surface drainage shall be intercepted and diverted away from the works.

2.15 Groundwater Monitoring Wells

- a) Maintain the groundwater monitoring wells including provisions to ensure protection from damage due to vehicles or vandalism.
- b) Groundwater monitoring wells are to be covered with lockable caps, fitted with locks all keyed alike, and a key is to be provided to the Regional Waste Manager.

2.16 Composting

Any composting of sludge shall be in accordance with the *Guidelines for the Disposal of Domestic Sludge Under the Waste Management Act*, hereinafter called the Guidelines.

3. MONITORING AND REPORTING REQUIREMENTS

3.1 Flow Measurement

- a) Provide and maintain a suitable flow measurement system and record the volume of effluent volume discharged over a 24-hour period.
- b) Record each occasion and the estimated amount of sludge removed from the infiltration basins and whether the sludge was composted or disposed.

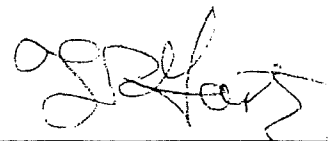

T.R. Forty, P.Eng.
Assistant Regional Waste Manager

3.2 Water Levels

Measure the water level, on a monthly basis, in monitoring wells BH1 (EMS 227436) and BH2 (EMS 227437) as shown on the attached Site Plan A.

3.3 Wastewater Quality

The Permittee shall install a suitable sampling facility and obtain a semi-annual grab sample in April and September of the wastewater from the infiltration basins. Obtain analyses of the sample for the following:

BOD₅, suspended solids, conductivity, pH, chloride, nitrate nitrogen, ammonia nitrogen, total coliform and fecal coliform.

3.4 Groundwater Quality

The Permittee shall install a suitable sampling facility and obtain semi-annual grab samples in April and September of the groundwater in monitoring wells BH1 (EMS 227436) and BH2 (EMS 227437) as shown on the attached Site Plan A. Obtain analyses of the above samples for the following:

conductivity, pH, chloride, nitrate nitrogen, nitrite nitrogen, ammonia nitrogen, kjeldahl nitrogen, total nitrogen, total phosphorous, dissolved phosphorous, ortho-phosphate, total coliform and fecal coliform.

3.5 Sampling & Analytical Procedures

- a) Proper care should be taken in sampling, storing and transporting the samples to adequately control temperature and avoid contamination and breakage.
- b) Three well bore volumes are to be pumped from each monitoring well prior to sample collection.

- c) The sampling and monitoring requirements specified above shall be carried out by a suitably qualified person, in accordance with the appropriate procedures listed in the table below. Alternative test methods may be used provided that the alternative test methods are authorized by the Regional Waste Manager prior to performing the actual source testing. Test methods for parameters not listed below require the consent of the Regional Waste Manager.

LIQUID EFFLUENTS, SURFACE WATER, GROUND WATER, SOILS, SEDIMENTS, VEGETATIVE MATTER:		
Parameter	Sampling Procedure	Analytical Procedure
Metals Nutrients Organics Toxicity	British Columbia Field Sampling Manual for Continuous Monitoring plus the Collection of Air, Air-Emission, Water, Wastewater, Soil, Sediment, and Biological Samples, 1996 Permittee Edition	British Columbia Environmental Laboratory Manual for the Analysis of Water, Wastewater, Sediment and Biological Materials, March, 1994, Permittee Edition

The above manuals are available from Queen's Printer Publications Centre, P.O. Box 9452, Stn. Prov. Govt, Victoria, BC, V8W 9V7 (1-800-663-6105 or (250)387-4609).

3.6 Changes to Sampling and Monitoring Program

On the basis of findings during routine inspections and any other information related to the effect of the discharge on the receiving environment, the Regional Waste Manager may allow reductions or require additional sampling and monitoring of the discharge and receiving environment.

3.7 Sludge Windrow Composting Reporting

- The end product of the composted sewage sludge shall conform to Schedule A of the Guidelines.
- Submit for review and approval to the Regional Waste Manager a completed Schedule C of the Guidelines at least 1 month prior to the removal of composted sewage sludge from the composting area.
- Submit for review and approval to the Regional Waste Manager a completed Schedule D at least 1 month prior to the removal of composted sewage sludge from the composting area.



T.R. Forty, P.Eng.
Assistant Regional Waste Manager

3.8 Annual Report

- a) The Permittee shall submit an annual report which includes:
- a summary of the results of all monitoring programs as specified in this permit, data interpretation and trend analyses by a suitably qualified professional; and
 - all documentation and schedules required as part of the Guidelines.
- b) Monitoring data shall be submitted in an electronic and/or printed format which is suitable for review by the public and/or other government agencies and is satisfactory to the Regional Waste Manager.
- c) The first report is due within 60 days of the end of the calendar year.

SITE PLAN A

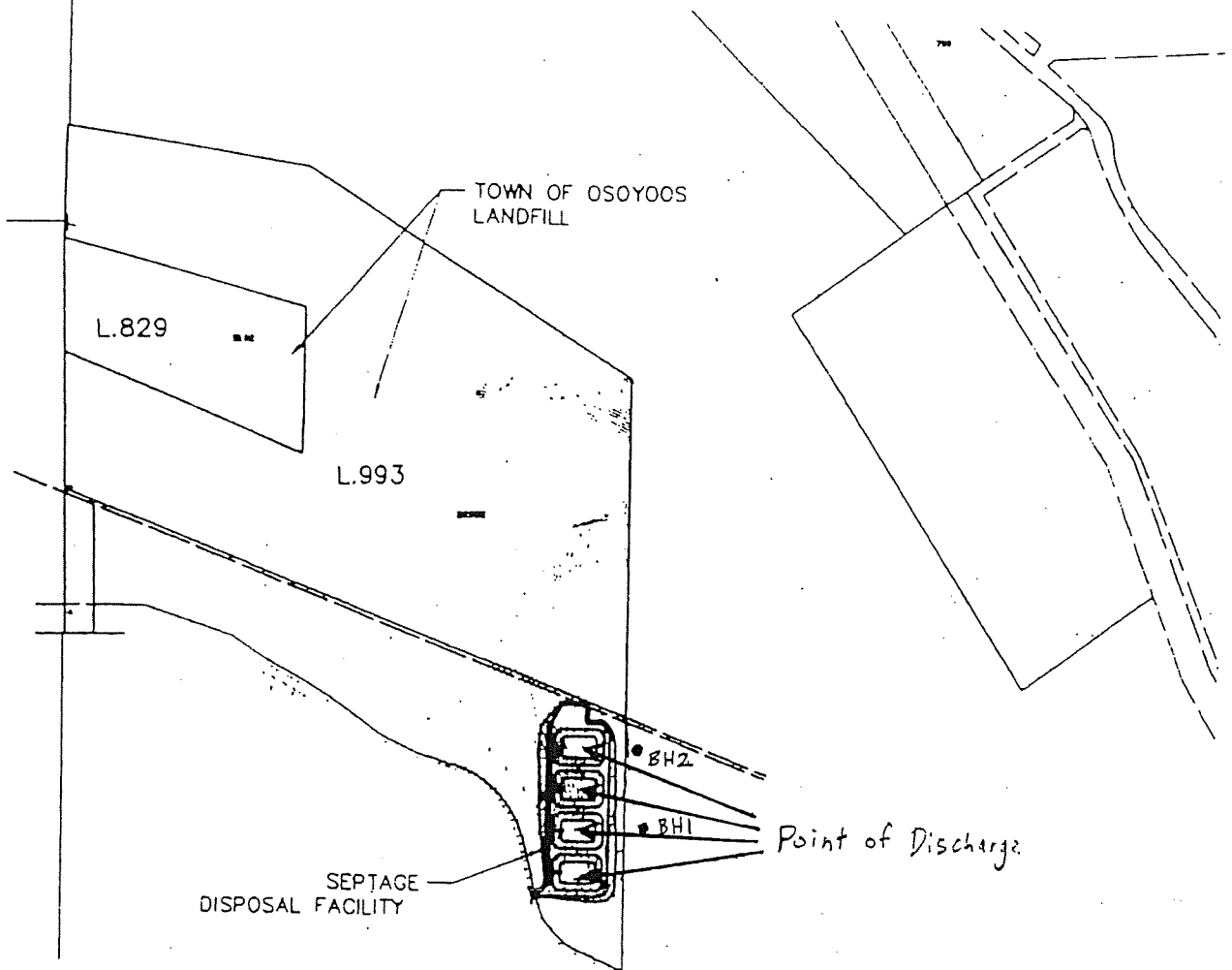

Note: The location of the point of discharge is a portion of Lot 993 of District Lot 2450s, Plan 22982, together with that part of District Lot 2450s, SDYD as shown on Crown Lease 334855.

Location Map

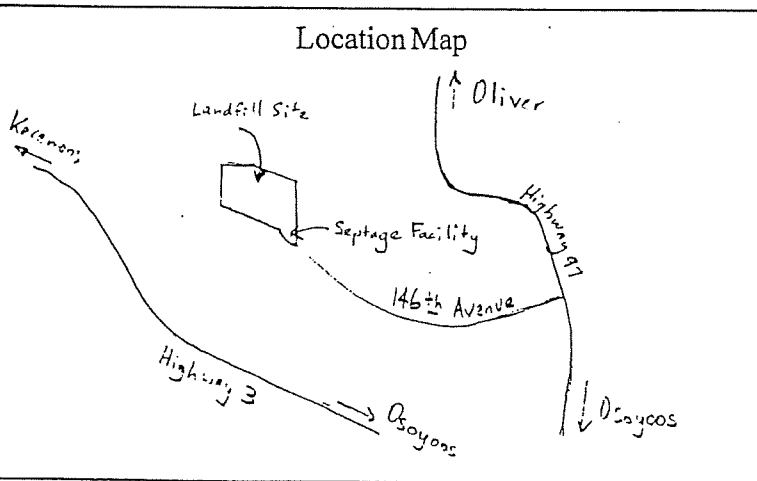

Scale: 1:5000

Permit No. PE 14804

Date: July 31, 1997

T.R. Forty, P.Eng.

Assistant Regional Waste Manager

APPENDIX B

Scale Data

Refuse Type Total

From 1/1/2022 to 1/31/2022

MATERIAL ID		Loads	Pcs In	Total Net Wt	Wt Sales	Ttl Sales	Ext Sale	Mat Ext Sale
ABS	Abestos	3	0	2275	2275	\$477.75	\$477.75	\$477.75
ASPHT	clean asphalt from Town of O	4	0	20220	20220	\$0.00	\$0.00	\$0.00
BXMAT	Boxsprings & Mattresses for	17	26	0	0	\$390.00	\$390.00	\$390.00
CNCRTT	clean concrete from Town of O	3	0	11995	11995	\$0.00	\$0.00	\$0.00
CW	Commercial Waste	45	0	109165	109165	\$12,561.23	\$12,561.23	\$12,561.23
CWC	Clean White Wood	2	0	625	625	\$75.50	\$75.50	\$75.50
CWCT	Wood Only - Town	2	0	885	885	\$0.00	\$0.00	\$0.00
FINE	Double Charge for Contaminatin	1	0	0	0	\$102.25	\$102.25	\$102.25
FREON	Freon Removal	10	12	0	0	\$180.01	\$180.01	\$180.01
FREONTOWN	freon charge for town contract	1	5	0	0	\$0.00	\$0.00	\$0.00
FYWA	Free Compostable Materials	22	0	1165	1165	\$26.00	\$26.00	\$26.00
GYPSM	Clean Gypsom/Drywall	1	0	210	210	\$23.75	\$23.75	\$23.75
HWL	Hauled Liquid Waste (sludge)	25	0	137860	137860	\$5,583.50	\$5,583.50	\$5,583.50
MB	All Metals	4	0	165	165	\$27.50	\$27.50	\$27.50
MBT	All Metals - Town	1	0	260	260	\$0.00	\$0.00	\$0.00
MIXEDCW	Mixed load commercial	1	0	715	715	\$82.25	\$82.25	\$82.25
MIXEDRW	Mixed Load Residential	47	0	8140	8140	\$960.76	\$960.76	\$960.76
MMBCFIBRE	MMBC fibre 40yard	3	0	1785	1785	\$0.00	\$0.00	\$0.00
MW	Municipal Waste Household Gar.	26	0	74285	74285	\$8,542.75	\$8,542.75	\$8,542.75
MWT	Municipal Waste-Town	12	0	23505	23505	\$0.00	\$0.00	\$0.00
PT20-25LB	Regular Propane Tanks 20 to 25 lbs	3	3	6575	6575	\$0.00	\$0.00	\$0.00
RW	Residential Waste	217	0	24850	24850	\$3,110.75	\$3,110.75	\$3,110.75
T	Recyclable Tires	1	0	70	70	\$0.00	\$0.00	\$0.00
TIRET	tires from town	1	0	210	210	\$0.00	\$0.00	\$0.00
YWAT	Compostable Mat. - Town	18	0	6625	6625	\$0.00	\$0.00	\$0.00
		469	46	431585	431585	\$32,144.00	\$32,144.00	\$32,144.00

Void tickets have been excluded from report
Includes all (Invoiced and Uninvoiced)

Refuse Type Total

From 2/1/2022 to 2/28/2022

MATERIAL ID		Loads	Pcs In	Total Net Wt	Wt Sales	Ttl Sales	Ext Sale	Mat Ext Sale
ABS	Abestos	6	0	4135	4135	\$916.75	\$916.75	\$916.75
ASDRC	Assessed DRC	17	0	41625	41625	\$21,854.50	\$21,854.50	\$21,854.50
ASPHSH	clean asphalt shingles	2	0	210	210	\$27.75	\$27.75	\$27.75
ASPHT	clean asphalt from Town of O	12	0	180455	180455	\$0.00	\$0.00	\$0.00
BXMAT	Boxsprings & Mattresses for	19	47	0	0	\$720.22	\$720.22	\$720.22
BXMATT	Box Spring and Mattress from Town	1	0	0	0	\$0.00	\$0.00	\$0.00
CCM	Clean Cover Material	6	0	41445	41445	\$0.00	\$0.00	\$0.00
CNCRT	clean concrete	2	0	9570	9570	\$1,100.50	\$1,100.50	\$1,100.50
CONTROLW	Controlled Waste	1	0	55	55	\$50.00	\$50.00	\$50.00
CW	Commercial Waste	26	0	70132	70132	\$8,068.25	\$8,068.25	\$8,068.25
CWC	Clean White Wood	11	0	6645	6645	\$777.25	\$777.25	\$777.25
FREON	Freon Removal	12	16	0	0	\$239.97	\$239.97	\$239.97
FREONTOWN	freon charge for town contract	1	2	0	0	\$0.00	\$0.00	\$0.00
FYWA	Free Compostable Materials	40	0	9485	9485	\$442.27	\$442.27	\$442.27
FYWACW	clean fruit waste	1	0	35	35	\$0.00	\$0.00	\$0.00
GYPSPM	Clean Gypsom/Drywall	5	0	2060	2060	\$235.25	\$235.25	\$235.25
HWL	Hauled Liquid Waste (sludge)	19	0	127055	127055	\$5,146.00	\$5,146.00	\$5,146.00
MB	All Metals	8	0	365	365	\$57.25	\$57.25	\$57.25
MBT	All Metals - Town	2	0	445	445	\$0.00	\$0.00	\$0.00
MIXEDCW	Mixed load commercial	1	0	1105	1105	\$127.00	\$127.00	\$127.00
MIXEDRW	Mixed Load Residential	56	0	10000	10000	\$1,183.13	\$1,183.13	\$1,183.13
MMBCFIBRE	MMBC fibre 40yard	4	0	3210	3210	\$0.00	\$0.00	\$0.00
MW	Municipal Waste Household Gar.	31	0	89105	89105	\$10,246.75	\$10,246.75	\$10,246.75
MWT	Municipal Waste-Town	23	0	21265	21265	\$0.00	\$0.00	\$0.00
RECRECV	Recovery of Recyclable	1	0	1335	1335	\$0.00	\$0.00	\$0.00
RW	Residential Waste	222	0	27570	27570	\$3,450.66	\$3,450.66	\$3,450.66
T	Recyclable Tires	4	0	250	250	\$0.00	\$0.00	\$0.00
YWAT	Compostable Mat. - Town	19	0	7820	7820	\$0.00	\$0.00	\$0.00
		552	66	655377	655377	\$54,643.50	\$54,643.50	\$54,643.50

Void tickets have been excluded from report
Includes all (Invoiced and Uninvoiced)

Refuse Type Total

From 3/1/2022 to 3/31/2022

MATERIAL ID		Loads	Pcs In	Total Net Wt	Wt Sales	Ttl Sales	Ext Sale	Mat Ext Sale
ABS	Abestos	2	0	180	180	\$100.00	\$100.00	\$100.00
ASPHT	clean asphalt from Town of O	1	0	1560	1560	\$0.00	\$0.00	\$0.00
BXMAT	Boxsprings & Mattresses for	27	37	0	0	\$555.28	\$555.28	\$555.28
CCM	Clean Cover Material	26	0	65870	65870	\$0.00	\$0.00	\$0.00
CCMT	clean cover material - Town	8	0	57280	57280	\$0.00	\$0.00	\$0.00
CNCRT	clean concrete	1	0	1125	1125	\$129.25	\$129.25	\$129.25
CRBPUFYWA	yard and garden curbside pick up	0	0	21650	21650	\$0.00	\$0.00	\$0.00
CW	Commercial Waste	47	0	145200	145200	\$16,705.36	\$16,705.36	\$16,705.36
CWC	Clean White Wood	13	0	1045	1045	\$128.25	\$128.25	\$128.25
CWCT	Wood Only - Town	1	0	155	155	\$0.00	\$0.00	\$0.00
FREON	Freon Removal	15	17	0	0	\$255.12	\$255.12	\$255.12
FYWA	Free Compostable Materials	502	0	55834	55834	\$1,735.50	\$1,735.50	\$1,735.50
GYPSM	Clean Gypsom/Drywall	15	0	6470	6470	\$739.00	\$739.00	\$739.00
HWL	Hauled Liquid Waste (sludge)	50	0	365625	365625	\$14,808.25	\$14,808.25	\$14,808.25
MB	All Metals	13	0	1040	1040	\$142.25	\$142.25	\$142.25
MIXEDCW	Mixed load commercial	2	0	365	365	\$43.75	\$43.75	\$43.75
MIXEDRW	Mixed Load Residential	94	0	16830	16830	\$1,985.08	\$1,985.08	\$1,985.08
MMBCFIBRE	MMBC fibre 40yard	5	0	4185	4185	\$0.00	\$0.00	\$0.00
MW	Municipal Waste Household Gar.	33	0	94290	94290	\$10,842.25	\$10,842.25	\$10,842.25
MWT	Municipal Waste-Town	15	0	17985	17985	\$0.00	\$0.00	\$0.00
PT2-3LB	Camping Propane Tank 2 to 3 lb	1	1	0	0	\$0.00	\$0.00	\$0.00
PTVIN	Puncture Vine	1	0	50	50	\$0.00	\$0.00	\$0.00
RW	Residential Waste	344	0	39520	39520	\$4,916.19	\$4,916.19	\$4,916.19
SOILAMND5	less than 5 tonnes	14	0	16570	16570	\$831.25	\$831.25	\$831.25
T	Recyclable Tires	2	0	115	115	\$0.00	\$0.00	\$0.00
TIRERIM	tire with rim	4	21	0	0	\$62.97	\$62.97	\$62.97
TIRET	tires from town	1	0	130	130	\$0.00	\$0.00	\$0.00
YWAT	Compostable Mat. - Town	37	0	7080	7080	\$0.00	\$0.00	\$0.00
		1,284	76	920154	920154	\$53,979.75	\$53,979.75	\$53,979.75

Void tickets have been excluded from report
Includes all (Invoiced and Uninvoiced)

Refuse Type Total

From 4/1/2022 to 4/30/2022

MATERIAL ID		Loads	Pcs In	Total Net Wt	Wt Sales	Ttl Sales	Ext Sale	Mat Ext Sale
ABS	Abestos	4	0	6800	6800	\$1,428.00	\$1,428.00	\$1,428.00
ABST	Asbestos Town	1	0	595	595	\$0.00	\$0.00	\$0.00
ASPHSH	clean asphalt shingles	1	0	60	60	\$7.00	\$7.00	\$7.00
ASPHT	clean asphalt from Town of O	3	0	39780	39780	\$0.00	\$0.00	\$0.00
BLKITFRN	freon bulky item	7	38	-12475	-12475	\$569.91	\$569.91	\$569.91
BLKITMMAT	Bulky item resi pick up mattrs	11	54	35	35	\$229.95	\$229.95	\$229.95
BXMAT	Boxsprings & Mattresses for	21	32	0	0	\$495.06	\$495.06	\$495.06
BXMATT	Box Spring and Mattress from Town	0	0	0	0	\$0.00	\$0.00	\$0.00
CCM	Clean Cover Material	40	0	139505	139505	\$0.00	\$0.00	\$0.00
CCMT	clean cover material - Town	2	0	8340	8340	\$0.00	\$0.00	\$0.00
CNCRT	clean concrete	10	0	9724	9724	\$1,118.00	\$1,118.00	\$1,118.00
CNCRTT	clean concrete from Town of O	6	0	30990	30990	\$0.00	\$0.00	\$0.00
CRBPUFYWA	yard and garden curbside pick up	4	0	32773	32773	\$0.00	\$0.00	\$0.00
CW	Commercial Waste	77	0	152110	152110	\$17,507.59	\$17,507.59	\$17,507.59
CWC	Clean White Wood	19	0	3125	3125	\$365.50	\$365.50	\$365.50
CWCT	Wood Only - Town	1	0	45	45	\$0.00	\$0.00	\$0.00
FINE	Double Charge for Contaminatin	1	0	0	0	\$91.54	\$91.54	\$91.54
FREON	Freon Removal	15	15	0	0	\$240.14	\$240.14	\$240.14
FYWA	Free Compostable Materials	554	0	78575	78575	\$2,872.97	\$2,872.97	\$2,872.97
GYPSM	Clean Gypsom/Drywall	12	0	3760	3760	\$442.50	\$442.50	\$442.50
HWL	Hauled Liquid Waste (sludge)	52	0	352340	352340	\$14,270.00	\$14,270.00	\$14,270.00
MB	All Metals	13	0	1278	1278	\$163.25	\$163.25	\$163.25
MBT	All Metals - Town	1	0	380	380	\$0.00	\$0.00	\$0.00
MIXEDCW	Mixed load commercial	17	0	6420	6420	\$744.21	\$744.21	\$744.21
MIXEDRW	Mixed Load Residential	137	0	22055	22055	\$2,588.96	\$2,588.96	\$2,588.96
MMBCFIBRE	MMBC fibre 40yard	4	0	5509	5509	\$0.00	\$0.00	\$0.00
MW	Municipal Waste Household Gar.	29	0	82738	82738	\$9,520.50	\$9,520.50	\$9,520.50
MWT	Municipal Waste-Town	15	0	32421	32421	\$0.00	\$0.00	\$0.00
PT2-3LB	Camping Propane Tank 2 to 3 lb	3	12	0	0	\$0.00	\$0.00	\$0.00
PT20-25LB	Regular Propane Tanks 20 to 25 lbs	2		-15	-15	\$0.00	\$0.00	\$0.00
RDOSBKYITM	bulky item pick up Area A	11	0	32910	32910	\$3,619.89	\$3,619.89	\$3,619.89
RW	Residential Waste	365	3	56610	56610	\$6,904.27	\$6,904.27	\$6,904.27
SOILAMMEND	greater than 5 tonnes	1	0	655	655	\$19.75	\$19.75	\$19.75
SOILAMND5	less than 5 tonnes	61	0	109765	109765	\$5,501.75	\$5,501.75	\$5,501.75
T	Recyclable Tires	6	0	555	555	\$0.00	\$0.00	\$0.00
TIRERIM	tire with rim	1	2	0	0	\$6.01	\$6.01	\$6.01
TIRET	tires from town	2	0	-25	-25	\$0.00	\$0.00	\$0.00
TWF	TOWN OF OSOYOOS WAIVED FEES	1	0	305	305	\$0.00	\$0.00	\$0.00
YWAT	Compostable Mat. - Town	4	0	490	490	\$0.00	\$0.00	\$0.00
		1,526	158	1198133	1198133	\$68,706.75	\$68,706.75	\$68,706.75

Void tickets have been excluded from report
Includes all (Invoiced and Uninvoiced)

Refuse Type Total

From 5/1/2022 to 5/31/2022

MATERIAL ID	Loads	Pcs In	Total Net Wt	Wt Sales	Ttl Sales	Ext Sale	Mat Ext Sale
ABS Abestos	4	0	1320	1320	\$285.75	\$285.75	\$285.75
ASPH clean Asphalt	2	0	440	440	\$51.25	\$51.25	\$51.25
ASPHSH clean asphalt shingles	5	0	2940	2940	\$338.00	\$338.00	\$338.00
ASPHT clean asphalt from Town of O	3	0	23995	23995	\$0.00	\$0.00	\$0.00
BXMAT Boxsprings & Mattresses for	17	27	0	0	\$419.86	\$419.86	\$419.86
CCM Clean Cover Material	39	0	66505	66505	\$0.00	\$0.00	\$0.00
CCMT clean cover material - Town	10	0	74770	74770	\$0.00	\$0.00	\$0.00
CNCRT clean concrete	14	0	7685	7685	\$884.00	\$884.00	\$884.00
COMCARDBRD commercial fibre	1	0	1600	1600	\$0.00	\$0.00	\$0.00
CONTROLW Controlled Waste	2	0	5905	5905	\$1,240.00	\$1,240.00	\$1,240.00
CRBPUFYWA yard and garden curbside pick up	7	0	61655	61655	\$0.00	\$0.00	\$0.00
CW Commercial Waste	93	0	195380	195380	\$22,484.02	\$22,484.02	\$22,484.02
CWC Clean White Wood	28	0	14855	14855	\$1,717.75	\$1,717.75	\$1,717.75
CWCT Wood Only - Town	9	0	11645	11645	\$0.00	\$0.00	\$0.00
FINE Double Charge for Contaminatin	1	0	0	0	\$10.05	\$10.05	\$10.05
FREON Freon Removal	18	31	0	0	\$480.12	\$480.12	\$480.12
FREONTOWN freon charge for town contract	1	6	0	0	\$0.00	\$0.00	\$0.00
FYWA Free Compostable Materials	465	0	53780	53780	\$1,792.05	\$1,792.05	\$1,792.05
GYPSM Clean Gypsom/Drywall	10	0	4450	4450	\$515.75	\$515.75	\$515.75
HWL Hauled Liquid Waste (sludge)	51	0	278210	278210	\$11,268.50	\$11,268.50	\$11,268.50
MB All Metals	16	0	1205	1205	\$164.50	\$164.50	\$164.50
MIXEDCW Mixed load commercial	19	0	11705	11705	\$1,346.25	\$1,346.25	\$1,346.25
MIXEDRW Mixed Load Residential	165	0	25455	25455	\$3,046.99	\$3,046.99	\$3,046.99
MMBCFIBRE MMBC fibre 40yard	3	0	3015	3015	\$0.00	\$0.00	\$0.00
MW Municipal Waste Household Gar.	31	0	96695	96695	\$11,118.75	\$11,118.75	\$11,118.75
MWT Municipal Waste-Town	22	0	32635	32635	\$0.00	\$0.00	\$0.00
PT2-3LB Camping Propane Tank 2 to 3 lb	6	17	0	0	\$0.00	\$0.00	\$0.00
PT20-25LB Regular Propane Tanks 20 to 25 lbs	6	6	-20	-20	\$0.00	\$0.00	\$0.00
PT30-40LB Large Propane Tanks 30 to 40 lbs	2	2	0	0	\$0.00	\$0.00	\$0.00
PT5-10LB Small Propane Tanks 5 to 10 lb	1	1	0	0	\$0.00	\$0.00	\$0.00
RW Residential Waste	357	0	59910	59910	\$7,369.44	\$7,369.44	\$7,369.44
SOILAMMEND greater than 5 tonnes	4	0	30625	30625	\$919.00	\$919.00	\$919.00
SOILAMND5 less than 5 tonnes	28	0	9635	9635	\$494.75	\$494.75	\$494.75
T Recyclable Tires	3	0	565	565	\$0.00	\$0.00	\$0.00
TIRERIM tire with rim	5	20	0	0	\$59.97	\$59.97	\$59.97
YWAT Compostable Mat. - Town	8	0	5255	5255	\$0.00	\$0.00	\$0.00
	1,465	110	1081815	1081815	\$66,006.75	\$66,006.75	\$66,006.75

Void tickets have been excluded from report
Includes all (Invoiced and Uninvoiced)

Refuse Type Total

From 6/1/2022 to 6/30/2022

MATERIAL ID		Loads	Pcs In	Total Net Wt	Wt Sales	Ttl Sales	Ext Sale	Mat Ext Sale
ABS	Abestos	2	0	420	420	\$100.00	\$100.00	\$100.00
ASPH	clean Asphalt	6	0	51625	51625	\$5,936.50	\$5,936.50	\$5,936.50
ASPHT	clean asphalt from Town of O	5	0	37515	37515	\$0.00	\$0.00	\$0.00
BXMAT	Boxsprings & Mattresses for	43	67	0	0	\$1,095.04	\$1,095.04	\$1,095.04
BXMATT	Box Spring and Mattress from Town	1	0	0	0	\$0.00	\$0.00	\$0.00
CCM	Clean Cover Material	29	0	70935	70935	\$0.00	\$0.00	\$0.00
CCMT	clean cover material - Town	17	0	138680	138680	\$0.00	\$0.00	\$0.00
CNCRT	clean concrete	10	0	4505	4505	\$521.75	\$521.75	\$521.75
CNCRTT	clean concrete from Town of O	2	0	11425	11425	\$0.00	\$0.00	\$0.00
COMCARDBRD	commercial fibre	2	0	3570	3570	\$0.00	\$0.00	\$0.00
CONTROLW	Controlled Waste	1	0	4685	4685	\$983.75	\$983.75	\$983.75
CRBPUFYWA	yard and garden curbside pick up	3	0	45315	45315	\$0.00	\$0.00	\$0.00
CW	Commercial Waste	48	0	149630	149630	\$17,220.25	\$17,220.25	\$17,220.25
CWC	Clean White Wood	22	0	5585	5585	\$650.75	\$650.75	\$650.75
FREON	Freon Removal	18	23	0	0	\$375.12	\$375.12	\$375.12
FYWA	Free Compostable Materials	606	0	97640	97640	\$3,830.85	\$3,830.85	\$3,830.85
FYWARW	Yard & Garden waste w Fruit or	3	0	245	245	\$0.50	\$0.50	\$0.50
GYPSM	Clean Gypsom/Drywall	6	0	2130	2130	\$249.75	\$249.75	\$249.75
HWL	Hauled Liquid Waste (sludge)	58	0	344705	344705	\$13,961.50	\$13,961.50	\$13,961.50
MB	All Metals	17	0	2840	2840	\$365.75	\$365.75	\$365.75
MIXEDCW	Mixed load commercial	14	0	11120	11120	\$1,280.00	\$1,280.00	\$1,280.00
MIXEDRW	Mixed Load Residential	218	0	37290	37290	\$4,410.46	\$4,410.46	\$4,410.46
MMBCFIBRE	MMBC fibre 40yard	3	0	4765	4765	\$0.00	\$0.00	\$0.00
MW	Municipal Waste Household Gar.	25	0	80440	80440	\$9,249.75	\$9,249.75	\$9,249.75
MWT	Municipal Waste-Town	15	0	17790	17790	\$0.00	\$0.00	\$0.00
PT100LB	Commercial Propane Tanks 100lbs	2	130	130	130	\$0.00	\$0.00	\$0.00
PT2-3LB	Camping Propane Tank 2 to 3 lb	2	6	0	0	\$0.00	\$0.00	\$0.00
PT20-25LB	Regular Propane Tanks 20 to 25 lbs	11	11	120	120	\$0.00	\$0.00	\$0.00
PT30-40LB	Large Propane Tanks 30 to 40 lbs	1	1	0	0	\$0.00	\$0.00	\$0.00
PTVIN	Puncture Vine	1	0	25	25	\$0.00	\$0.00	\$0.00
RW	Residential Waste	414	0	61458	61458	\$7,713.31	\$7,713.31	\$7,713.31
SOILAMND5	less than 5 tonnes	19	0	14475	14475	\$732.00	\$732.00	\$732.00
T	Recyclable Tires	11	0	480	480	\$0.00	\$0.00	\$0.00
TIRERIM	tire with rim	2	5	0	0	\$14.97	\$14.97	\$14.97
YWAT	Compostable Mat. - Town	8	0	12815	12815	\$0.00	\$0.00	\$0.00
		1,654	116	1212358	1212358	\$68,692.00	\$68,692.00	\$68,692.00

Void tickets have been excluded from report
Includes all (Invoiced and Uninvoiced)

Refuse Type Total

From 7/1/2022 to 7/31/2022

MATERIAL ID		Loads	Pcs In	Total Net Wt	Wt Sales	Ttl Sales	Ext Sale	Mat Ext Sale
ABS	Abestos	2	0	1130	1130	\$237.50	\$237.50	\$237.50
ASPH	clean Asphalt	3	0	6015	6015	\$691.75	\$691.75	\$691.75
ASPHSH	clean asphalt shingles	1	0	610	610	\$70.25	\$70.25	\$70.25
BXMAT	Boxsprings & Mattresses for	23	45	2760	2760	\$780.09	\$780.09	\$780.09
CCM	Clean Cover Material	22	0	45985	45985	\$0.00	\$0.00	\$0.00
CGC	clean gravel cover	1	0	3395	3395	\$0.00	\$0.00	\$0.00
CNCRT	clean concrete	2	0	1575	1575	\$181.00	\$181.00	\$181.00
COMCARDBRD	commercial fibre	2	0	1295	1295	\$0.00	\$0.00	\$0.00
CONSTMXD	Construction Mixed Load	1	0	200	200	\$146.00	\$146.00	\$146.00
CONTROLW	Controlled Waste	1	0	1305	1305	\$274.00	\$274.00	\$274.00
CRBPUFYWA	yard and garden curbside pick up	6	0	37760	37760	\$0.00	\$0.00	\$0.00
CW	Commercial Waste	23	0	183330	183330	\$21,083.00	\$21,083.00	\$21,083.00
CWC	Clean White Wood	13	0	2280	2280	\$269.75	\$269.75	\$269.75
FREON	Freon Removal	27	28	2755	2755	\$540.18	\$540.18	\$540.18
FYWA	Free Compostable Materials	491	0	48320	48320	\$1,493.00	\$1,493.00	\$1,493.00
FYWACW	clean fruit waste	3	0	520	520	\$17.00	\$17.00	\$17.00
FYWARW	Yard & Garden waste w Fruit or	6	0	1000	1000	\$28.75	\$28.75	\$28.75
GYPSM	Clean Gypsom/Drywall	9	0	4385	4385	\$509.50	\$509.50	\$509.50
HWL	Hauled Liquid Waste (sludge)	74	0	533445	533445	\$21,605.00	\$21,605.00	\$21,605.00
MB	All Metals	8	0	565	565	\$75.25	\$75.25	\$75.25
MIXEDCW	Mixed load commercial	9	0	10225	10225	\$1,176.25	\$1,176.25	\$1,176.25
MIXEDRW	Mixed Load Residential	133	0	25865	25865	\$3,064.27	\$3,064.27	\$3,064.27
MMBCFIBRE	MMBC fibre 40yard	3	0	4100	4100	\$0.00	\$0.00	\$0.00
MW	Municipal Waste Household Gar.	29	0	127280	127280	\$14,636.50	\$14,636.50	\$14,636.50
MWT	Municipal Waste-Town	53	0	13000	13000	\$0.00	\$0.00	\$0.00
OT	Over size tires as per bylaw	1	0	0	0	\$0.00	\$0.00	\$0.00
PT20-25LB	Regular Propane Tanks 20 to 25 lbs	22	22	245	245	\$0.00	\$0.00	\$0.00
PT30-40LB	Large Propane Tanks 30 to 40 lbs	6	6	0	0	\$0.00	\$0.00	\$0.00
RW	Residential Waste	504	0	69245	69245	\$8,642.46	\$8,642.46	\$8,642.46
SOILAMND5	less than 5 tonnes	4	0	3960	3960	\$202.25	\$202.25	\$202.25
T	Recyclable Tires	6	0	2275	2275	\$0.00	\$0.00	\$0.00
TIRERIM	tire with rim	2	9	0	0	\$27.00	\$27.00	\$27.00
YWAT	Compostable Mat. - Town	5	0	17650	17650	\$0.00	\$0.00	\$0.00
		1,482	110	1152475	1152475	\$75,750.75	\$75,750.75	\$75,750.75

Void tickets have been excluded from report
Includes all (Invoiced and Uninvoiced)

Refuse Type Total

From 8/1/2022 to 8/31/2022

MATERIAL ID		Loads	Pcs In	Total Net Wt	Wt Sales	Ttl Sales	Ext Sale	Mat Ext Sale
ABS	Abestos	4	0	7280	7280	\$1,554.50	\$1,554.50	\$1,554.50
ASPHSH	clean asphalt shingles	1	0	195	195	\$22.50	\$22.50	\$22.50
BXMAT	Boxsprings & Mattresses for	27	36	0	0	\$675.20	\$675.20	\$675.20
CCM	Clean Cover Material	34	0	164695	164695	\$0.00	\$0.00	\$0.00
CGC	clean gravel cover	2	0	9785	9785	\$0.00	\$0.00	\$0.00
CNCRT	clean concrete	3	0	1900	1900	\$218.50	\$218.50	\$218.50
COMCARDBRD	commercial fibre	2	0	3055	3055	\$0.00	\$0.00	\$0.00
CRBPUFYWA	yard and garden curbside pick up	4	0	34515	34515	\$0.00	\$0.00	\$0.00
CW	Commercial Waste	9	0	72640	72640	\$8,353.00	\$8,353.00	\$8,353.00
CWC	Clean White Wood	11	0	2705	2705	\$311.75	\$311.75	\$311.75
FREON	Freon Removal	17	9	0	0	\$285.07	\$285.07	\$285.07
FYWA	Free Compostable Materials	524	0	55675	55675	\$1,830.54	\$1,830.54	\$1,830.54
FYWACW	clean fruit waste	6	0	140	140	\$0.00	\$0.00	\$0.00
FYWARW	Yard & Garden waste w Fruit or	7	0	475	475	\$6.25	\$6.25	\$6.25
GYPSM	Clean Gypsom/Drywall	9	0	2480	2480	\$285.75	\$285.75	\$285.75
HWL	Hauled Liquid Waste (sludge)	52	0	338240	338240	\$13,699.00	\$13,699.00	\$13,699.00
HWLT	Hauled Sewage Waste for Town	1	0	4515	4515	\$0.00	\$0.00	\$0.00
MB	All Metals	8	0	380	380	\$60.75	\$60.75	\$60.75
MIXEDCW	Mixed load commercial	12	0	10090	10090	\$1,162.50	\$1,162.50	\$1,162.50
MIXEDRW	Mixed Load Residential	122	0	21830	21830	\$2,579.85	\$2,579.85	\$2,579.85
MMBCFIBRE	MMBC fibre 40yard	3	0	3275	3275	\$0.00	\$0.00	\$0.00
MW	Municipal Waste Household Gar.	55	0	260220	260220	\$29,923.99	\$29,923.99	\$29,923.99
MWT	Municipal Waste-Town	52	0	43100	43100	\$0.00	\$0.00	\$0.00
PT2-3LB	Camping Propane Tank 2 to 3 lb	1	7	0	0	\$0.00	\$0.00	\$0.00
PT20-25LB	Regular Propane Tanks 20 to 25 lbs	2	395	395	395	\$0.00	\$0.00	\$0.00
PTVIN	Puncture Vine	1	0	20	20	\$0.00	\$0.00	\$0.00
RW	Residential Waste	462	0	48765	48765	\$6,278.10	\$6,278.10	\$6,278.10
SOILAMND5	less than 5 tonnes	2	0	115	115	\$10.00	\$10.00	\$10.00
T	Recyclable Tires	7	0	635	635	\$0.00	\$0.00	\$0.00
TIRERIM	tire with rim	3	0	0	0	\$0.00	\$0.00	\$0.00
TIRET	tires from town	1	0	15	15	\$0.00	\$0.00	\$0.00
YWAT	Compostable Mat. - Town	6	0	-4995	-4995	\$0.00	\$0.00	\$0.00
		1,461	54	1082140	1082140	\$67,257.25	\$67,257.25	\$67,257.25

Void tickets have been excluded from report
Includes all (Invoiced and Uninvoiced)

Refuse Type Total

From 9/1/2022 to 9/30/2022

MATERIAL ID		Loads	Pcs In	Total Net Wt	Wt Sales	Ttl Sales	Ext Sale	Mat Ext Sale
ABS	Abestos	3	0	1185	1185	\$287.25	\$287.25	\$287.25
ASPH	clean Asphalt	1	0	390	390	\$44.75	\$44.75	\$44.75
ASPHSH	clean asphalt shingles	3	0	3760	3760	\$432.50	\$432.50	\$432.50
BLKITFRN	freon bulky item	2	0	0	0	\$30.01	\$30.01	\$30.01
BXMAT	Boxsprings & Mattresses for	19	26	0	0	\$464.94	\$464.94	\$464.94
BXMATT	Box Spring and Mattress from Town	0	0	0	0	\$0.00	\$0.00	\$0.00
CCM	Clean Cover Material	15	0	41540	41540	\$0.00	\$0.00	\$0.00
CGC	clean gravel cover	1	0	16685	16685	\$0.00	\$0.00	\$0.00
CNCRT	clean concrete	9	0	15480	15480	\$1,780.00	\$1,780.00	\$1,780.00
COMCARDBRD	commercial fibre	1	0	1390	1390	\$0.00	\$0.00	\$0.00
CRBPUFYWA	yard and garden curbside pickup	1	0	36350	36350	\$0.00	\$0.00	\$0.00
CW	Commercial Waste	30	0	150660	150660	\$17,324.00	\$17,324.00	\$17,324.00
CWC	Clean White Wood	18	0	4035	4035	\$470.75	\$470.75	\$470.75
CWCT	Wood Only - Town	4	0	-140	-140	\$0.00	\$0.00	\$0.00
FREON	Freon Removal	17	10	0	0	\$285.11	\$285.11	\$285.11
FYWA	Free Compostable Materials	599	0	79285	79285	\$2,927.06	\$2,927.06	\$2,927.06
FYWACW	clean fruit waste	9	0	340	340	\$0.00	\$0.00	\$0.00
FYWARW	Yard & Garden waste w Fruit or	1	0	85	85	\$0.00	\$0.00	\$0.00
GYPSM	Clean Gypsom/Drywall	10	0	3400	3400	\$395.00	\$395.00	\$395.00
HWL	Hauled Liquid Waste (sludge)	56	0	353595	353595	\$14,320.50	\$14,320.50	\$14,320.50
HWLT	Hauled Sewage Waste for Town	1	0	815	815	\$0.00	\$0.00	\$0.00
MB	All Metals	14	0	575	575	\$110.25	\$110.25	\$110.25
MIXEDCW	Mixed load commercial	26	0	15135	15135	\$1,753.30	\$1,753.30	\$1,753.30
MIXEDRW	Mixed Load Residential	171	0	31045	31045	\$3,654.13	\$3,654.13	\$3,654.13
MMBCFIBRE	MMBC fibre 40yard	3	0	3610	3610	\$0.00	\$0.00	\$0.00
MW	Municipal Waste Household Gar.	25	0	100145	100145	\$11,515.94	\$11,515.94	\$11,515.94
MWT	Municipal Waste-Town	28	0	-34175	-34175	\$0.00	\$0.00	\$0.00
PT20-25LB	Regular Propane Tanks 20 to 25 lbs	0	0	20	20	\$0.00	\$0.00	\$0.00
PTVIN	Puncture Vine	1	0	110	110	\$0.00	\$0.00	\$0.00
RW	Residential Waste	454	0	43780	43780	\$5,650.01	\$5,650.01	\$5,650.01
SOILAMND5	less than 5 tonnes	4	0	2325	2325	\$116.25	\$116.25	\$116.25
T	Recyclable Tires	4	0	230	230	\$0.00	\$0.00	\$0.00
TIRERIM	tire with rim	2	0	0	0	\$0.00	\$0.00	\$0.00
YWAT	Compostable Mat. - Town	10	0	24630	24630	\$0.00	\$0.00	\$0.00
		1,554	36	896285	896285	\$61,561.75	\$61,561.75	\$61,561.75

Void tickets have been excluded from report
Includes all (Invoiced and Uninvoiced)

Refuse Type Total

From 10/1/2022 to 10/31/2022

MATERIAL ID		Loads	Pcs In	Total Net Wt	Wt Sales	Ttl Sales	Ext Sale	Mat Ext Sale
ABS	Abestos	2	0	20	20	\$100.00	\$100.00	\$100.00
ASPHSH	clean asphalt shingles	4	0	2100	2100	\$241.50	\$241.50	\$241.50
ASPHT	clean asphalt from Town of O	1	0	1570	1570	\$0.00	\$0.00	\$0.00
BXMAT	Boxsprings & Mattresses for	32	48	2785	2785	\$765.15	\$765.15	\$765.15
CCM	Clean Cover Material	15	0	27695	27695	\$0.00	\$0.00	\$0.00
CCMT	clean cover material - Town	13	0	103355	103355	\$0.00	\$0.00	\$0.00
CNCRT	clean concrete	3	0	1675	1675	\$192.50	\$192.50	\$192.50
COMCARDBRD	commercial fibre	2	0	1650	1650	\$0.00	\$0.00	\$0.00
CONTROLW	Controlled Waste	1	0	50	50	\$50.00	\$50.00	\$50.00
CRBPUFYWA	yard and garden curbside pick up	3	0	37685	37685	\$0.00	\$0.00	\$0.00
CW	Commercial Waste	15	0	108440	108440	\$12,469.25	\$12,469.25	\$12,469.25
CWC	Clean White Wood	12	0	4315	4315	\$505.25	\$505.25	\$505.25
CWCT	Wood Only - Town	1	0	535	535	\$0.00	\$0.00	\$0.00
FREON	Freon Removal	19	18	0	0	\$300.02	\$300.02	\$300.02
FYWA	Free Compostable Materials	547	0	67540	67540	\$2,369.56	\$2,369.56	\$2,369.56
FYWACW	clean fruit waste	8	0	11765	11765	\$679.50	\$679.50	\$679.50
FYWARW	Yard & Garden waste w Fruit or	1	0	2765	2765	\$160.00	\$160.00	\$160.00
GYPSM	Clean Gypsom/Drywall	10	0	5855	5855	\$671.50	\$671.50	\$671.50
HWL	Hauled Liquid Waste (sludge)	91	0	841265	841265	\$34,071.25	\$34,071.25	\$34,071.25
HWLT	Hauled Sewage Waste for Town	2	0	7720	7720	\$0.00	\$0.00	\$0.00
MB	All Metals	13	0	4710	4710	\$565.00	\$565.00	\$565.00
MIXEDCW	Mixed load commercial	20	0	18675	18675	\$2,147.46	\$2,147.46	\$2,147.46
MIXEDRW	Mixed Load Residential	136	0	23925	23925	\$2,829.14	\$2,829.14	\$2,829.14
MMBCFIBRE	MMBC fibre 40yard	2	0	1940	1940	\$0.00	\$0.00	\$0.00
MW	Municipal Waste Household Gar.	30	0	89135	89135	\$10,249.25	\$10,249.25	\$10,249.25
MWT	Municipal Waste-Town	21	0	22125	22125	\$0.00	\$0.00	\$0.00
PT30-40LB	Large Propane Tanks 30 to 40 lb	6	0	0	0	\$0.00	\$0.00	\$0.00
PT5-10LB	Small Propane Tanks 5 to 10 lb	1	10	0	0	\$0.00	\$0.00	\$0.00
RW	Residential Waste	462	0	58030	58030	\$7,266.88	\$7,266.88	\$7,266.88
SOILAMND5	less than 5 tonnes	14	0	12525	12525	\$628.25	\$628.25	\$628.25
T	Recyclable Tires	4	0	180	180	\$0.00	\$0.00	\$0.00
TIRERIM	tire with rim	2	3	0	0	\$9.04	\$9.04	\$9.04
YWAT	Compostable Mat. - Town	12	0	8415	8415	\$0.00	\$0.00	\$0.00
		1,511	85	1468445	1468445	\$76,270.50	\$76,270.50	\$76,270.50

Void tickets have been excluded from report
Includes all (Invoiced and Uninvoiced)

Refuse Type Total

From 11/1/2022 to 11/30/2022

MATERIAL ID		Loads	Pcs In	Total Net Wt	Wt Sales	Ttl Sales	Ext Sale	Mat Ext Sale
ABS	Abestos	3	0	1355	1355	\$346.75	\$346.75	\$346.75
ASPH	clean Asphalt	1	0	650	650	\$74.75	\$74.75	\$74.75
ASPHSH	clean asphalt shingles	2	0	2060	2060	\$237.00	\$237.00	\$237.00
BXMAT	Boxsprings & Mattresses for	14	20	0	0	\$300.01	\$300.01	\$300.01
CCM	Clean Cover Material	6	0	19795	19795	\$0.00	\$0.00	\$0.00
CNCRT	clean concrete	2	0	6675	6675	\$767.50	\$767.50	\$767.50
CNCRTT	clean concrete from Town of O	2	0	9990	9990	\$0.00	\$0.00	\$0.00
CRBPUFYWA	yard and garden curbside pick up	3	0	41120	41120	\$0.00	\$0.00	\$0.00
CW	Commercial Waste	12	0	104105	104105	\$11,970.50	\$11,970.50	\$11,970.50
CWC	Clean White Wood	8	0	11395	11395	\$1,313.00	\$1,313.00	\$1,313.00
CWCT	Wood Only - Town	1	0	790	790	\$0.00	\$0.00	\$0.00
FREON	Freon Removal	14	20	0	0	\$285.26	\$285.26	\$285.26
FYWA	Free Compostable Materials	301	0	38125	38125	\$1,262.50	\$1,262.50	\$1,262.50
FYWACW	clean fruit waste	4	0	13640	13640	\$798.75	\$798.75	\$798.75
FYWARW	Yard & Garden waste w Fruit or	2	0	295	295	\$5.50	\$5.50	\$5.50
GYPST	Clean Gypsom/Drywall	5	0	920	920	\$113.75	\$113.75	\$113.75
HWL	Hauled Liquid Waste (sludge)	129	0	1340670	1340670	\$54,298.25	\$54,298.25	\$54,298.25
MB	All Metals	11	0	1215	1215	\$168.50	\$168.50	\$168.50
MIXEDCW	Mixed load commercial	42	0	21355	21355	\$2,459.90	\$2,459.90	\$2,459.90
MIXEDRW	Mixed Load Residential	135	0	32045	32045	\$3,771.21	\$3,771.21	\$3,771.21
MMBCFIBRE	MMBC fibre 40yard	4	0	3890	3890	\$0.00	\$0.00	\$0.00
MW	Municipal Waste Household Gar.	38	0	104155	104155	\$11,976.25	\$11,976.25	\$11,976.25
MWT	Municipal Waste-Town	8	0	7430	7430	\$0.00	\$0.00	\$0.00
RW	Residential Waste	173	1	12150	12150	\$1,785.58	\$1,785.58	\$1,785.58
SOILAMND5	less than 5 tonnes	2	0	3525	3525	\$176.25	\$176.25	\$176.25
T	Recyclable Tires	2	0	190	190	\$0.00	\$0.00	\$0.00
TIRERIM	tire with rim	2	11	0	0	\$33.04	\$33.04	\$33.04
YWAT	Compostable Mat. - Town	29	0	9085	9085	\$0.00	\$0.00	\$0.00
		965	52	1786625	1786625	\$92,144.25	\$92,144.25	\$92,144.25

Void tickets have been excluded from report
Includes all (Invoiced and Uninvoiced)

Refuse Type Total

From 12/1/2022 to 12/31/2022

MATERIAL ID		Loads	Pcs In	Total Net Wt	Wt Sales	Ttl Sales	Ext Sale	Mat Ext Sale
ABS	Abestos	1	0	10	10	\$50.00	\$50.00	\$50.00
ASPHSH	clean asphalt shingles	1	0	1040	1040	\$119.50	\$119.50	\$119.50
BXMAT	Boxsprings & Mattresses for	7	11	0	0	\$164.91	\$164.91	\$164.91
CW	Commercial Waste	9	0	71830	71830	\$8,260.00	\$8,260.00	\$8,260.00
CWC	Clean White Wood	3	0	1805	1805	\$207.50	\$207.50	\$207.50
FREON	Freon Removal	9	9	0	0	\$135.06	\$135.06	\$135.06
FYWA	Free Compostable Materials	24	0	1900	1900	\$52.00	\$52.00	\$52.00
FYWACW	clean fruit waste	2	0	80	80	\$0.00	\$0.00	\$0.00
GYPSM	Clean Gypsom/Drywall	2	0	850	850	\$97.25	\$97.25	\$97.25
HWL	Hauled Liquid Waste (sludge)	7	0	82085	82085	\$3,324.25	\$3,324.25	\$3,324.25
MB	All Metals	5	2	430	430	\$56.74	\$56.74	\$56.74
MIXEDCW	Mixed load commercial	28	0	18825	18825	\$2,169.12	\$2,169.12	\$2,169.12
MIXEDRW	Mixed Load Residential	88	0	15785	15785	\$1,927.52	\$1,927.52	\$1,927.52
MMBCFIBRE	MMBC fibre 40yard	3	0	2390	2390	\$0.00	\$0.00	\$0.00
MW	Municipal Waste Household Gar.	26	0	66620	66620	\$7,661.00	\$7,661.00	\$7,661.00
MWT	Municipal Waste-Town	8	0	2990	2990	\$0.00	\$0.00	\$0.00
PT2-3LB	Camping Propane Tank 2 to 3 lb	1	3	0	0	\$0.00	\$0.00	\$0.00
RW	Residential Waste	110	0	5840	5840	\$951.89	\$951.89	\$951.89
TIRERIM	tire with rim	2	2	0	0	\$6.01	\$6.01	\$6.01
		336	27	272480	272480	\$25,182.75	\$25,182.75	\$25,182.75

Void tickets have been excluded from report
Includes all (Invoiced and Uninvoiced)

Refuse Type Total

From 1/1/2022 to 12/31/2022

MATERIAL ID	Loads	Pcs	In	Total Net Wt	Wt	Sales	Ttl Sales	Ext Sale	Mat Ext Sale
ABS Abestos	36	0		26110	26110	\$5,884.25		\$5,884.25	\$5,884.25
ABST Asbestos Town	1	0		595	595	\$0.00		\$0.00	\$0.00
ASDRC Assessed DRC	17	0		41625	41625	\$21,854.50		\$21,854.50	\$21,854.50
ASPH clean Asphalt	13	0		59120	59120	\$6,799.00		\$6,799.00	\$6,799.00
ASPHSH clean asphalt shingles	20	0		12975	12975	\$1,496.00		\$1,496.00	\$1,496.00
ASPHT clean asphalt from Town of O	29	0		305095	305095	\$0.00		\$0.00	\$0.00
BLKITFRN freon bulky item	9	38		-12475	-12475	\$599.92		\$599.92	\$599.92
BLKITMMAT Bulky item resi pick up mattrs	11	54	35		35	\$229.95		\$229.95	\$229.95
BXMAT Boxsprings & Mattresses for	266	422	5545		5545	\$6,825.76		\$6,825.76	\$6,825.76
BXMATT Box Spring and Mattress from Town	2	0			0	\$0.00		\$0.00	\$0.00
CCM Clean Cover Material	232	0	683970		683970	\$0.00		\$0.00	\$0.00
CCMT clean cover material - Town	50	0	382425		382425	\$0.00		\$0.00	\$0.00
CGC clean gravel cover	4	0	29865		29865	\$0.00		\$0.00	\$0.00
CNCRT clean concrete	56	0	59914		59914	\$6,893.00		\$6,893.00	\$6,893.00
CNCRTT clean concrete from Town of O	13	0	64400		64400	\$0.00		\$0.00	\$0.00
COMCARDBRD commercial fibre	10	0	12560		12560	\$0.00		\$0.00	\$0.00
CONSTMXD Construction Mixed Load	1	0	200		200	\$146.00		\$146.00	\$146.00
CONTROLW Controlled Waste	6	0	12000		12000	\$2,597.75		\$2,597.75	\$2,597.75
CRBPUFYWA yard and garden curbside pick up	21	0	348823		348823	\$0.00		\$0.00	\$0.00
CW Commercial Waste	434	0	1512622		1512622	\$174,006.45		\$174,006.45	\$174,006.45
CWC Clean White Wood	160	0	58415		58415	\$6,793.00		\$6,793.00	\$6,793.00
CWCT Wood Only - Town	19	0	13915		13915	\$0.00		\$0.00	\$0.00
FINE Double Charge for Contaminatin	3	0	0		0	\$203.84		\$203.84	\$203.84
FREON Freon Removal	191	208	2755		2755	\$3,601.18		\$3,601.18	\$3,601.18
FREONTOWN freon charge for town contract	3	13	0		0	\$0.00		\$0.00	\$0.00
FYWA Free Compostable Materials	4,675	0	587324		587324	\$20,634.30		\$20,634.30	\$20,634.30
FYWACW clean fruit waste	33	0	26520		26520	\$1,495.25		\$1,495.25	\$1,495.25
FYWARW Yard & Garden waste w Fruit or	20	0	4865		4865	\$201.00		\$201.00	\$201.00
GYPSM Clean Gypsom/Drywall	94	0	36970		36970	\$4,278.75		\$4,278.75	\$4,278.75
HWL Hauled Liquid Waste (sludge)	664	0	5095095		5095095	\$206,356.00		\$206,356.00	\$206,356.00
HWLT Hauled Sewage Waste for Town	4	0	13050		13050	\$0.00		\$0.00	\$0.00
MB All Metals	130	2	14768		14768	\$1,956.99		\$1,956.99	\$1,956.99
MBT All Metals - Town	4	0	1085		1085	\$0.00		\$0.00	\$0.00
MIXEDCW Mixed load commercial	191	0	125735		125735	\$14,491.99		\$14,491.99	\$14,491.99
MIXEDRW Mixed Load Residential	1,502	0	270265		270265	\$32,001.50		\$32,001.50	\$32,001.50
MMBCFIBRE MMBC fibre 40yard	40	0	41674		41674	\$0.00		\$0.00	\$0.00
MW Municipal Waste Household Gar.	378	0	1265108		1265108	\$145,483.68		\$145,483.68	\$145,483.68
MWT Municipal Waste-Town	272	0	200071		200071	\$0.00		\$0.00	\$0.00
OT Over size tires as per bylaw	1	0	0		0	\$0.00		\$0.00	\$0.00

Void tickets have been excluded from report

Includes all (Invoiced and Uninvoiced)

Refuse Type Total

From 1/1/2022 to 12/31/2022

<u>MATERIAL ID</u>		<u>Loads</u>	<u>Pcs In</u>	<u>Total Net Wt</u>	<u>Wt Sales</u>	<u>Ttl Sales</u>	<u>Ext Sale</u>	<u>Mat Ext Sale</u>
PT100LB	Commercial Propane Tanks 100lbs2	2		130	130	\$0.00	\$0.00	\$0.00
PT2-3LB	Camping Propane Tank 2 to 3 lb 14	46		0	0	\$0.00	\$0.00	\$0.00
PT20-25LB	Regular Propane Tanks 20 to 25 lbs	46		7320	7320	\$0.00	\$0.00	\$0.00
PT30-40LB	Large Propane Tanks 30 to 40 lbs	15		0	0	\$0.00	\$0.00	\$0.00
PT5-10LB	Small Propane Tanks 5 to 10 lb 2	11		0	0	\$0.00	\$0.00	\$0.00
PTVIN	Puncture Vine	4		205	205	\$0.00	\$0.00	\$0.00
RDOSBKYITM	bulky item pick up Area A	11		32910	32910	\$3,619.89	\$3,619.89	\$3,619.89
RECRECV	Recovery of Recyclable	1		1335	1335	\$0.00	\$0.00	\$0.00
RW	Residential Waste	4,084	4	507728	507728	\$64,039.54	\$64,039.54	\$64,039.54
SOILAMMEND	greater than 5 tonnes	5		31280	31280	\$938.75	\$938.75	\$938.75
SOILAMND5	less than 5 tonnes	148		172895	172895	\$8,692.75	\$8,692.75	\$8,692.75
T	Recyclable Tires	50		5545	5545	\$0.00	\$0.00	\$0.00
TIRERIM	tire with rim	25	73	0	0	\$219.01	\$219.01	\$219.01
TIRET	tires from town	5		330	330	\$0.00	\$0.00	\$0.00
TWF	TOWN OF OSOYOOS WAIVED FEES	1		305	305	\$0.00	\$0.00	\$0.00
YWAT	Compostable Mat. - Town	156		94870	94870	\$0.00	\$0.00	\$0.00
		14,259	936	12157872	12157872	\$742,340.00	\$742,340.00	\$742,340.00

 Void tickets have been excluded from report

Includes all (Invoiced and Uninvoiced)